

## Take a Swing for Scouting . . .

Your participation will benefit more than 3,600 Scouts in the Mercer Area District of the Central New Jersey Council, Boy Scouts of America.

**Harold E. Crane, Jr.**, loosely established the Golf Outing for Scouting in the late 1970's at Springdale Golf Club in Princeton, NJ, where he was a member, as a way to raise funds for the George Washington Council. The Golf Outing became more formalized in 1980. In 1981 he succumbed to cancer. At the time of his death, he was the Vice President of the Council.

A life long Scouter, Harold was an Eagle Scout with two palms, and a recipient of the Silver Beaver and Woodbadge awards. Among other roles, he was a Senior Patrol Leader as a youth and a Scoutmaster for 14 years. He was instrumental in moving the George Washington Council summer camp from Pahaquara on the Delaware to Yards Creek near Blairstown in the early 1970's.

A graduate of Clemson University with a B.S. in Horticulture, he worked for Princeton Nurseries for over 20 years, where he was Director of Production.

His son, William Crane, also an Eagle Scout and Board Member of the Central NJ Council, BSA, is Chairperson of the event.

### AWARD CEREMONY

- 1st through 5th—Low Net
- 1st through 5th—Low Gross
- Team Orange Ball—Low Gross
- Hole-in-One Prizes!
- Longest Drive Men & Women
- Straightest Drive Men & Women
- Closest to the Pin

### SCHEDULE of EVENTS

**Golf Registration:** 10:00 AM - 10:30 AM

**Tee Times Starting at:** 10:45 AM

Box Lunch provided on carts

Cocktail Reception following Golf

**Putting Contest Shoot Off**

**Dinner Buffet**

**Auction**

**CENTRAL NEW JERSEY COUNCIL, BSA**

4315 US Route 1 South  
Monmouth Junction, NJ 08852

# HITTING

*Mercer Area District  
Central New Jersey Council,  
Boy Scouts of America*

**28TH**

**HAROLD E. CRANE, JR.**

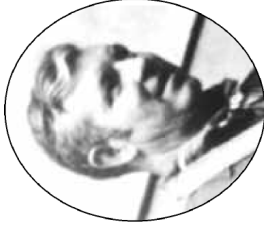

**MEMORIAL GOLF OUTING**  
*for SCOUTING*

*Sponsored by*

Pennsylvania Lumbermens  
Mutual Insurance Company



**Wednesday, May 14, 2008**

Cranbury Golf Club  
49 Southfield Road  
West Windsor, NJ

**2008 Chairpersons**

Joseph McGurrin  
William Crane

Terry McCarty -

Mercer Area District Chairman

# SPONSORSHIP LEVELS

*Please Circle Your Sponsorship Level*

**\$5,000** **Tournament Sponsor:** 3 Foursomes on the day of the tournament. Golf Carts, 3 Tee Signs, Cocktail Reception, Dinner Buffet, Logo on all Signs at Registration, Cocktail Reception, and at the Auction. Recognition during dinner.

**\$2,500** **Golf Cart Sponsor:** 2 Foursomes; Golf Carts, 2 Tee Signs, Reception, Dinner Buffet. Sponsor can place Company Logo on all golf carts. Signs at Registration, Cocktail Reception, and at the Auction. Recognition during dinner.

**or**  
**Reception Sponsor:** 2 Foursomes; Golf Carts, 2 Tee Signs, Cocktail Reception, Dinner Buffet. Signs at Registration, Cocktail Reception, and at the Auction. Recognition during dinner.

**or**  
**“Cocktail Reception” Sponsor:** 2 Foursomes; Golf Carts, 2 Tee Signs, Cocktail Reception, Dinner Buffet. Signs at Registration and Cocktail Reception and the auction. Recognition during dinner.

**\$1,000** **“Beer Cart” Sponsor:** Foursome; Golf Carts, 1 Tee Sign, Sponsor can place company logo on “Beer Cart,” Cocktail reception and recognition at Dinner Buffet.

**or**  
**Boxed Lunch Sponsor:** Foursome, Golf Carts, Sign at golf carts, and company can place logo on all boxed lunches, Reception, Dinner Buffet.

**or**  
**“Putting Contest for \$5000” Sponsor:** Foursome, Golf Carts, Cocktail Reception, Dinner Buffet. Sign at Putting Contest.

**\$650** **Foursome:** Golf Carts, Greens Fee, Reception, Dinner Buffet.

**\$175** **Individual Golfer:** Golf Cart, Greens Fee, Cocktail Reception, Dinner Buffet.\*

**\$150** **1 Golf Tee Sign**

\_\_\_\_\_ **Auction Item:** I would like to donate an auction item. Please call me.  
 \_\_\_\_\_ I cannot attend, please accept my tax deductible gift in the amount of \$ \_\_\_\_\_

**TOTAL PAYMENT AMOUNT \$** \_\_\_\_\_

Checks payable to: Central New Jersey Council, BSA  
 For payment by Credit Card either mail in or fax to (609) 419-4186:

Credit Card Number \_\_\_\_\_ Exp. Date \_\_\_\_\_

Signature \_\_\_\_\_

**ENTRY AND PAYMENT BY Wednesday, April 30, 2008 with this form to:**  
**CENTRAL NEW JERSEY COUNCIL, BSA**  
**Attn: Mercer Crane Golf Outing**  
**4315 US Route 1 South, Monmouth Junction, NJ 08852**

For more information, call Stephen Smith at (609) 735-2222 or stepsmit@bsamail.org.  
 \*Participants Tax-deductible portion: \$50/participant; Contributions are 100% deductible.

# REGISTRATION

*Mercer Area Golf Outing  
 Limited to 108 Individual Golfers. Entry Deadline: Wednesday, April 30, 2008.*

\_\_\_\_\_ Contact Name

\_\_\_\_\_ Company

\_\_\_\_\_ Title

\_\_\_\_\_ Address

\_\_\_\_\_ City State Zip

\_\_\_\_\_ Phone

\_\_\_\_\_ Fax

\_\_\_\_\_ E-mail

\_\_\_\_\_ GOLF Total \$

\_\_\_\_\_ Total Due \$

# PARTICIPANTS

\_\_\_\_\_ Contact Name

\_\_\_\_\_ Company

\_\_\_\_\_ Title

\_\_\_\_\_ Address

\_\_\_\_\_ City State Zip

\_\_\_\_\_ Phone

\_\_\_\_\_ Fax

\_\_\_\_\_ E-mail

\_\_\_\_\_ Contact Name

\_\_\_\_\_ Company

\_\_\_\_\_ Title

\_\_\_\_\_ Address

\_\_\_\_\_ City State Zip

\_\_\_\_\_ Phone

\_\_\_\_\_ Fax

\_\_\_\_\_ E-mail